

PEOPLE WILL SAY WE'RE IN LOVE

RODGERS & HAMMERSTEIN
 ARRANGED BY: LARS CHRISTIAN LUNDHOLM
 WWW.BAND-CHARTS.COM

MODERATO

4

A TEMPO

5 WHY DO THEY THINK UP STOR - EIS THAT LINK MY NAME _____ WITH YOURS?
 Rit.

9 WHY DO THE NEIGH - BORS CHAT - TER ALL DAY BE - HIND _____ THEIR DOORS?

A TEMPO

13 I KNOW A WAY TO PROVE WHAT THEY SAY IS QUITE _____ UN - TRUE
 Rit.

17 HERE IS THE GIST A PRAC - TI - CAL LIST OF "DONT'S" _____ FOR YOU _____

A TEMPO

21 SOME PEO - PLE CLAIM THAT YOU ARE TO BLAME AS MUCH _____ AS I
 Rit.

25 WHY DO YOU TAKE THE TROUB - LE TO BAKE MY FAV' - RITE PIE?

PEOPLE WILL SAY WE'RE IN LOVE

A TEMPO

29 GRANT - IN' YOUR WISH | CARVED OUR I - NI - TIALS ON _____ THE TREE

Rit.

33 JUST KEEP A SLICE OF ALL THE AD - VICE YOU GIVE _____ SO FREE _____

A TEMPO

37 DON'T THROW _____ BOU - QUETS AT ME _____

Rit.

41 DON'T PLEASE _____ MY FOLKS TOO MUCH _____

A TEMPO

45 DON'T LAUGH _____ AT MY JOKES TOO MUCH _____

Rit.

49 PEO - PLE WILL SAY WE'RE IN LOVE _____

A TEMPO

53 DON'T SIGH _____ AND GAZE AT ME _____

Rit.

57 YOUR SIGHS _____ ARE SO LIKE MINE _____

TENOR SAX.

PEOPLE WILL SAY WE'RE IN LOVE

RODGERS & HAMMERSTEIN
ARRANGED BY: LARS CHRISTIAN LUNDHOLM
WWW.BAND-CHARTS.COM

MODERATO **RIT.**

mf *p*

A TEMPO **8**

5

A TEMPO **2**

13 *p*

RIT.

17

A TEMPO

21

RIT.

25

A TEMPO

29

PEOPLE WILL SAY WE'RE IN LOVE

Rit.

97 *p* *mf*

A TEMPO

101 *p* *mf*

Rit.

105 *p* *mf*

A TEMPO

109 *p* *mp* *mf*

Rit.

113

A TEMPO

117 **2**

121 *f* *mp*

125 *mf*

Rit.

129 *f*

PIANO

PEOPLE WILL SAY WE'RE IN LOVE

RODGERS & HAMMERSTEIN

ARRANGED BY: LARS CHRISTIAN LUNDHOLM

WWW.BAND-CHARTS.COM

Moderato

mf

Rit.

A TEMPO

5

Rit.

9

A TEMPO

13

PEOPLE WILL SAY WE'RE IN LOVE

Rit.

A TEMPO

PEOPLE WILL SAY WE'RE IN LOVE

A TEMPO

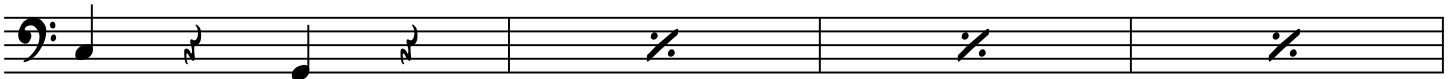

101 *p*

mf

RIT.

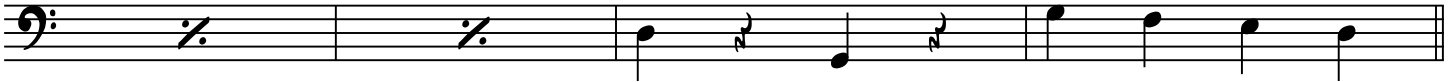

105 *p*

mf

A TEMPO

109 *p*

mf

RIT.

113

A TEMPO

117

121

f

125 *mp*

mf

RIT.

129

f

DRUM SET

PEOPLE WILL SAY WE'RE IN LOVE

RODGERS & HAMMERSTEIN
ARRANGED BY: LARS CHRISTIAN LUNDHOLM
WWW.BAND-CHARTS.COM

MODERATO 4

A TEMPO 8

5
A TEMPO 7 Rit.

13
A TEMPO 8 p

21
A TEMPO 7 Rit.

29
A TEMPO 37

41 p mf

PEOPLE WILL SAY WE'RE IN LOVE

77 *mf* RIT.

81 *f* A TEMPO

85 *p* *mf* RIT.

89 *p* A TEMPO *mf*

93 *p* *mp* RIT.

97 A TEMPO *mf*

101 *p* *mf* RIT.

105 *p* *mf*

PEOPLE WILL SAY WE'RE IN LOVE

RODGERS & HAMMERSTEIN

ARRANGED BY: LARS CHRISTIAN LUNDHOLM

WWW.BAND-CHARTS.COM

Moderato Rit. A Tempo

VOICE

WHY DO THEY THINK UP STORIES THAT LINK MY NAME _____ WITH YOURS?

TENOR SAX.

TRUMPET IN B \flat

PIANO

BASS

DRUM SET

PEOPLE WILL SAY WE'RE IN LOVE

RIT.

A TEMPO

17

HERE IS THE GIST A PRAC-TI-CAL LIST OF "DONT'S" FOR YOU SOME PEO-PL E CLAIM THAT YOU ARE TO BLAME AS MUCH AS I

17

17

17

17

17

17

p

PEOPLE WILL SAY WE'RE IN LOVE

RIT.

A TEMPO

33 JUST KEEP A SLICE OF ALL THE AD-VICE YOU GIVE _____ SO FREE _____ DON'T THROW _____ BOU-QUETS AT ME _____

33 *mf*

33 *mf*

33 *mf*

33 *mf*

33 *mf*

33 *mf*

PEOPLE WILL SAY WE'RE IN LOVE

Rit.

A TEMPO

115

LOVE _____ DON'T DANCE _____ ALL NIGHT WITH ME _____ TILL THE STARS FADE FROM A - BOVE _____

115

115

115

115

115

115

115

PEOPLE WILL SAY WE'RE IN LOVE

Rit.

124

Vo. THEY'LL SEE IT'S AL-RIGHT WITH ME PEO - PLE WILL SAY WE'RE IN LOVE

T. SX. *f mp mf f*

B \flat TRP. *f mp mf f*

PNO. *f mp mf f*

BASS *f mp mf f*

D. S. *f mp mf f*

PEOPLE WILL SAY WE'RE IN LOVE

RODGERS & HAMMERSTEIN
ARRANGED BY: LARS CHRISTIAN LUNDHOLM
WWW.BAND-CHARTS.COM

MODERATO

Rit.

A TEMPO

Rit.

PEOPLE WILL SAY WE'RE IN LOVE

A TEMPO

37 DON'T THROW BOU - QUETS AT ME

37 *mf*

Rit.

41 DON'T PLEASE MY FOLKS TOO MUCH

41 *p* *mf*

A TEMPO

45 DON'T LAUGH AT MY JOKES TOO MUCH

45 *p* *mp*

PEOPLE WILL SAY WE'RE IN LOVE

121 TILL THE STARS FADE FROM A - BOVE

125 THEY'LL SEE IT'S AL - RIGHT WITH ME

mp *mf*

Rit.

129 PEOP - LE WILL SAY WE'RE IN LOVE

f